

ShipLink™

Objective

To automate the shipping and invoicing processes with seamless integration from SYSPRO to either ShipLink for UPS Worldship or ShipLink for FedEx Ship Manager, thus increasing the visibility of shipment data and enhancing customer support.

The Value of ShipLink™ for SYSPRO

- Real-time interface with UPS WorldShip or FedEx Ship Manager
- Shifts decision-making from warehouse to the front office
- Automatic update of order status
- Prevents invalid orders from shipping
- Actual freight costs and shipping fees calculated real-time
- Parcel information, tracking numbers and shipment weight written to sales order
- Real-time integration ensures the correct service level with the integrated carrier
- COD order values are transmitted to Worldship or Ship Manager
- Advanced shipment notifications (ASN) sent via email
- Track packages on the UPS or FedEx web site
- Improves invoice generation time and accounts receivable

Matching ShipLink™ for SYSPRO to Your Business

- Freight collect terms based on sales order or customer
- Commercial or residential delivery
- Flexible handling charges can be assigned
- Assign freight costs to orders containing predefined freight charges
- Optional “free freight” applied to backordered shipments
- Multiple orders per shipment, with validation of accounts and order status
- Apportion COD values of a multiple box shipment
- Adjust COD value with outstanding customer balance
- Insure shipments using UPS/FedEx insurance or an alternate insurance carrier
- Prevent shipment of orders to delinquent accounts
- Optional Blind or Drop shipments
- Customize message for advanced shipment notifications (ASN)
- Configure primary and secondary email addresses for ASN

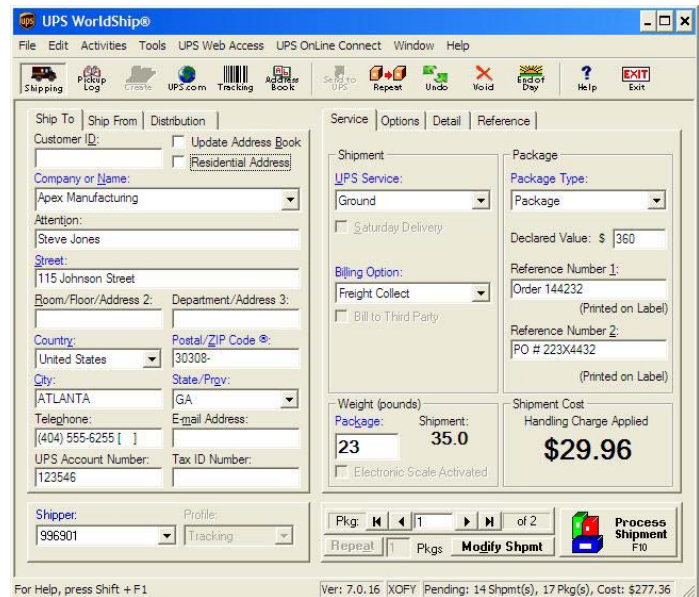

Integration

- Integrates with SYSPRO Sales Orders and Dispatch Notes

Audit Trails and Reporting

- Standard UPS World Ship or FedEx Ship Manager reporting is available